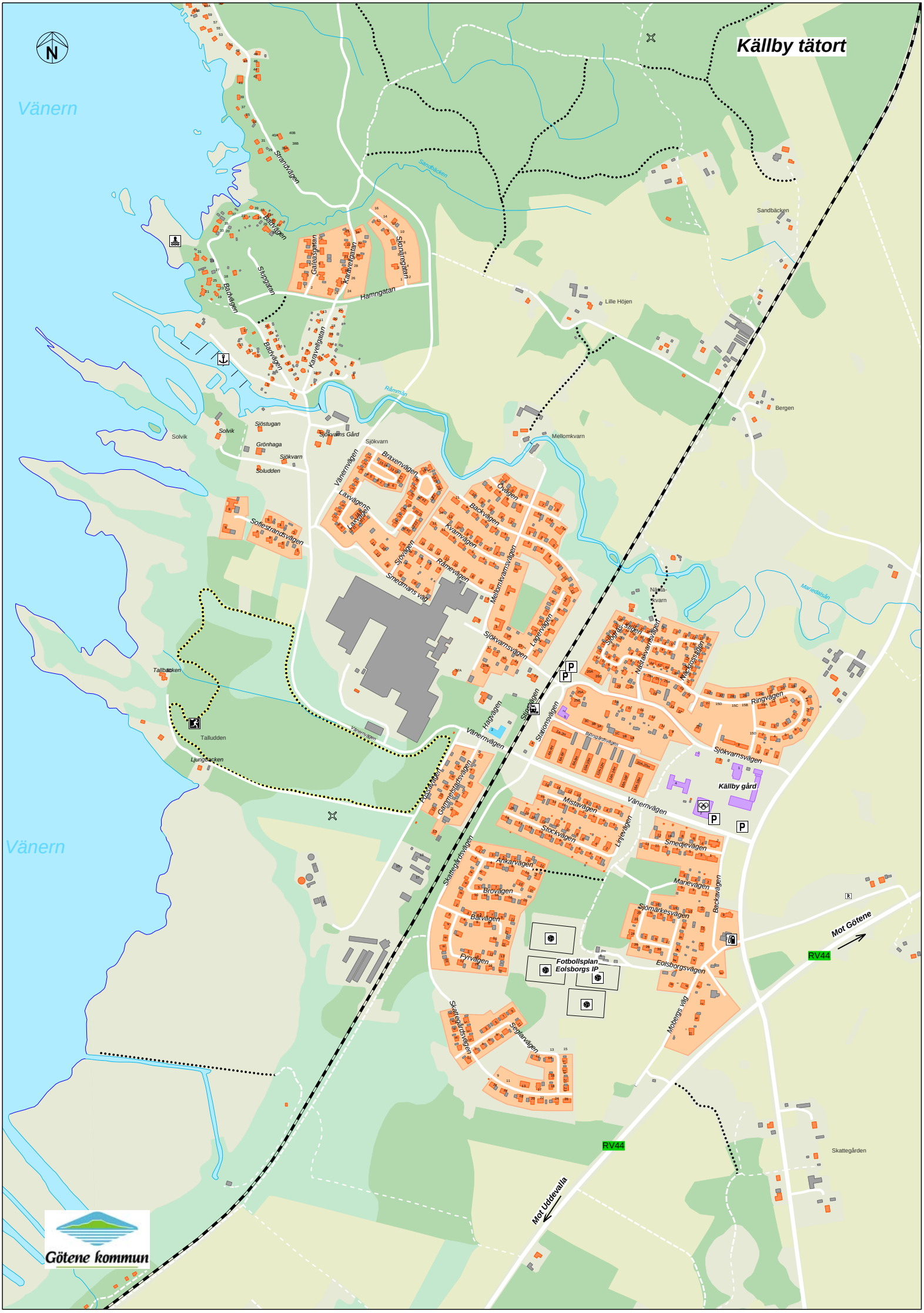Källby tätort